



# Vittel Golf Ermitage

4Ψ France – Lorraine

*Golf at Vittel, for novice and experienced golfers, in the heart of the famous thermal spa town*



## Resort highlights

- Discovering the elegant charms of a 1920s luxury hotel
- Perfecting your golf on the pitch and putt or the driving range
- Enjoying your favourite golf sport
- Enjoying a drink in the cosy ambience of the piano bar

Club Med Ψ



Map



Summary



Sports & Activities



Facilities



Children



Food & Beverages



Accommodation



Make your stay extra special



Practical Information





# Sports & Activities\*\*



## Water sports

	Group lessons	Free access	Min age (years)	Dates available
Swimming lessons*			5 years old	Always

## Land sports & Leisure

	Group lessons	Free access	Min age (years)	Dates available
Badminton		✓	6 years old	Always
Basketball		✓	8 years old	Always
Petanque (boules)		✓		Always
Horseriding *	All levels		11 years old	Always
Archery School	Initiation		6 years old	Always
Volleyball		✓	11 years old	Always
Jorkyball®		✓	11 years old	Always
Fitness School	Initiation		16 years old	Always
Golf School ***	All levels		8 years old	Always
Tennis School	All levels		11 years old	Always
Cardio and weights room		✓	18 years old	Always
Swimming Pool activities				Always

\*atextra cost

\*\*depending on weather conditions

\*\*\* Pre-bookable green fees packages at extra cost





# Facilities



## Swimming pools

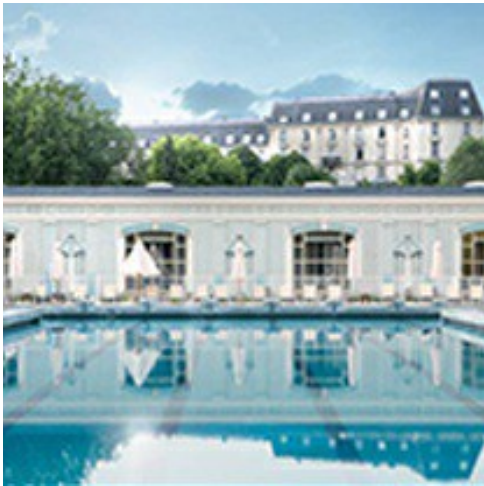

**MAIN POOL**  
Outdoor pool  
Size: 5 m x 2 m  
Depth (min./max.): 1.5 m / 3.1 m  
Unheated  
Open from 16 June to 8 September 2018, this outdoor pool is at the Palmarium, in the heart of the Parc de Vittel.



**INDOOR POOL**  
Indoor pool  
Depth (min./max.): 0.7 m / 2.5 m  
Heated  
This freshwater pool is located in the Palmarium at Vittel le Parc.







# Children



## Children's services

	Age min.	Age max.	Dates available
Babysitting*	4 months old	7 years old	Always



\*at extra cost





# Food & Beverages



## Restaurants

### The Ermitage

Main Restaurant

This elegant restaurant in the Hotel Ermitage is the perfect place to round off a game of golf and serves late lunch for golfers. When the weather is fine, you can enjoy your meal on the beautiful outdoor terrace with panoramic views over the golf course and gardens. Just relax, unwind, and let our waiters take care of you.

278 seats inside /

### The Lorraine and The Colonnnes

Speciality Restaurant

With its three majestic dining rooms serving breakfast, lunch and dinner, this is a restaurant for memorable meals of international cuisine and specialties from the buffet. Our team also prepare low-calorie dishes for the health conscious. Parents can use the Baby Zone to prepare food for their little ones. Booking required, at Reception. The restaurant is at Vittel le Parc.

716 seats inside / 180 seats outside

### Bars

#### The Ermitage

48 seats inside / 40 seats outside

#### The Charleston

#### The Cotton Club

96 seats inside /

#### The Derby

82 seats inside / 160 seats outside





# Accommodation



Category	Name	Minimum area (sq m)	Strengths	Capacity	Amenities
Superior	SuperiorRoom -Golf Course View	22			Baby bed (on demand) , Baby welcome pack
	Superior Room - Single	16			
	Superior Room	21			
	Family SuperiorRoom	54			
Deluxe	Deluxe Room	50	Lounge		Minibar (non provisioned) , Coffee/tea making facilites ,Sofa couch , Baby bed (on demand) , Baby welcome pack , Iron and ironing board in the room , Kettle , Tea making facilities
Suite	Suite	70	Furnished terrace Lounge		Radio / CD player , Espresso machine , MP3 player , Sofa couch , Baby bed (on demand) , Baby welcome pack , Iron and ironing board in the room , Ipod charging deck , Minibar refilled daily , Kettle , Tea making facilities , Coffee/tea making facilites

Standard equipment for all the lodgings: Hair dryer, Telephone, European electrical sockets / 220 Volts, Bathroom, TV Screen, Air conditioning / Heating system, Safe deposit box, Wi-Fi Access, Socket type E : 220 - 240 V





# Make your stay extra special



## *Club Med Spa by PAYOT packages\**

**THE PERFECT COMBINATION OF BEAUTY AND PLEASURE.  
REBALANCE BODY AND MIND THANKS TO TREATMENTS BASED ON  
THE COMBINATION OF MOVEMENT AND BEAUTY PRODUCTS.**

- Turkish bath
- Sauna



\*at extra cost





# Practical information



#ClubMedVittel



## Download Club Med Resorts App

Dress codes, events, Resort map, practical information

**VITTEL GOLF ERMITAGE**  
**CLUB MED VITTEL GOLF ERMITAGE**  
**AVENUE GILBERT TRIGANO 88800**  
**VITTEL**

## Information

### CHECK-IN/CHECK-OUT

Times of arrival/departure from the Resort:  
Arrival between 3 and 8 pm. Rooms available in the afternoon. G.M@s who arrive early may be able to have lunch at the Resort, at extra cost, subject to availability. Rooms to be vacated by 10 am on day of departure (breakfast and lunch included), for a departure at 3 pm.

### TRANSFERS

Nancy railway station

**CAR PARKS:** Club Med car park(s)

**CURRENCY ACCEPTED:** EURO

**PAYMENT METHODS:** American Express-  
Mastercard- Visa- Cash (local currency)-

**GMT:** +1 hour (winter), +2 hours (summer)